

Dry Valley Off-Highway Vehicle Area

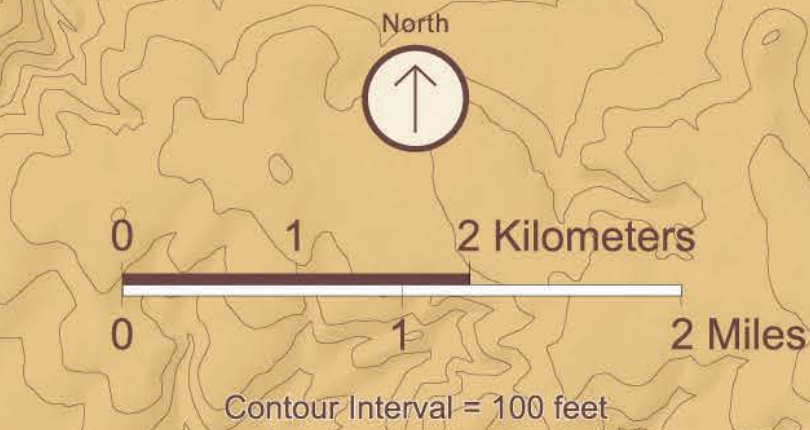

Turn of the Road Trailhead
Elevation 4000 feet
40° 14' 38"N 119° 58' 9"W

Mission Wells Trailhead
Elevation 4100 feet
40° 14' 18"N 119° 51' 22"W

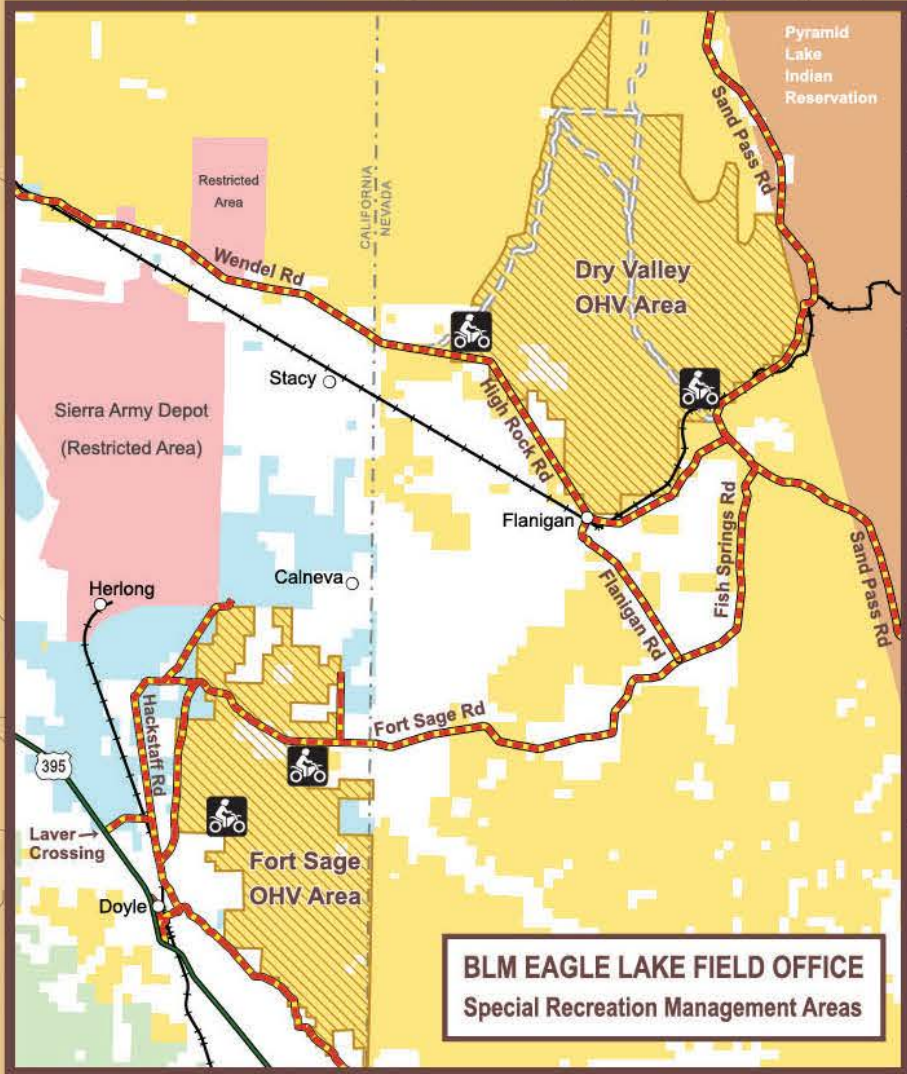
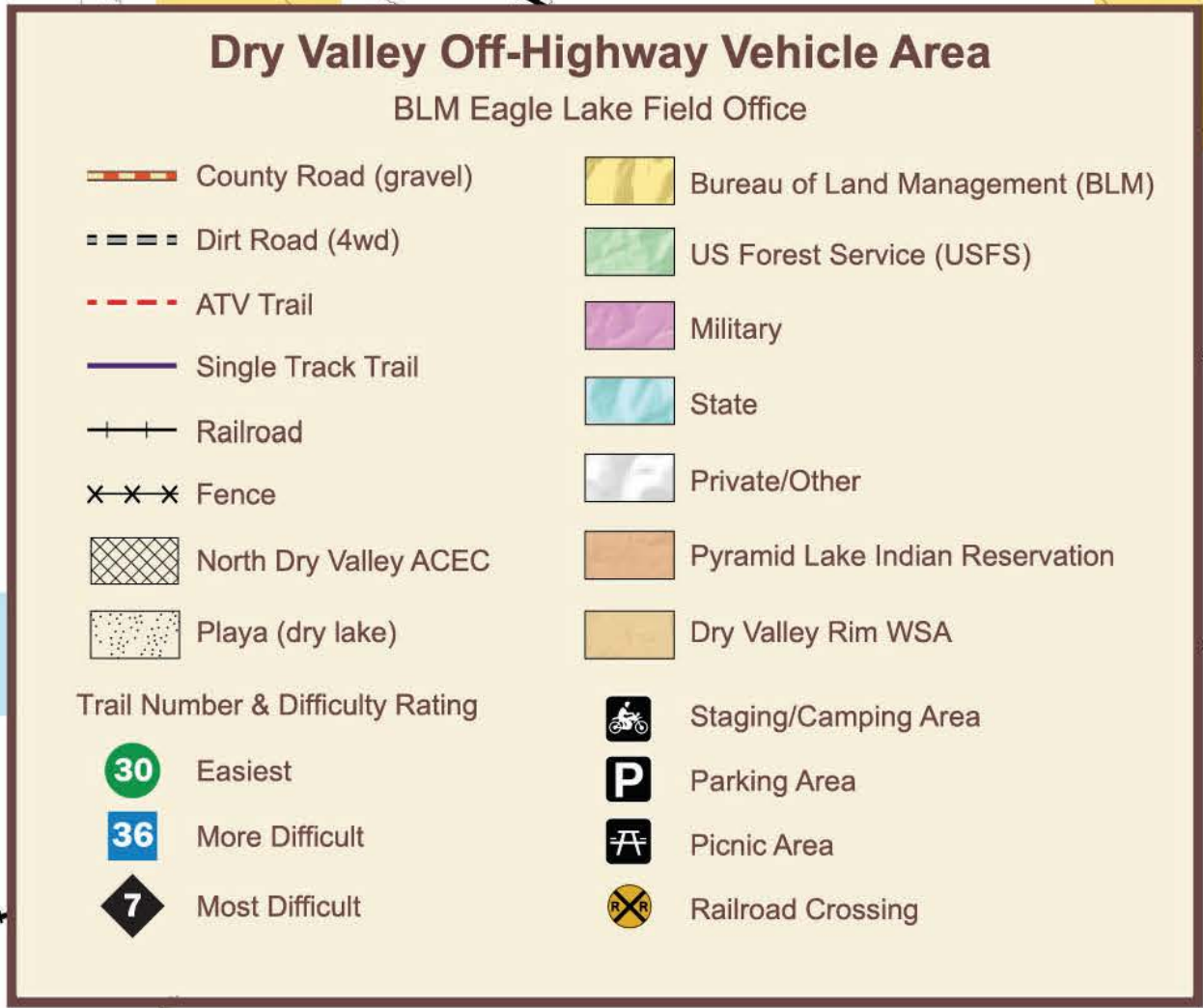

No warranty is made by the Bureau of Land Management as to the accuracy, reliability, or completeness of these data for individual or aggregated use with other data. Original data was compiled from various sources. This information may not meet National Map Accuracy Standards. This product was developed through digital means and may be updated without notice.