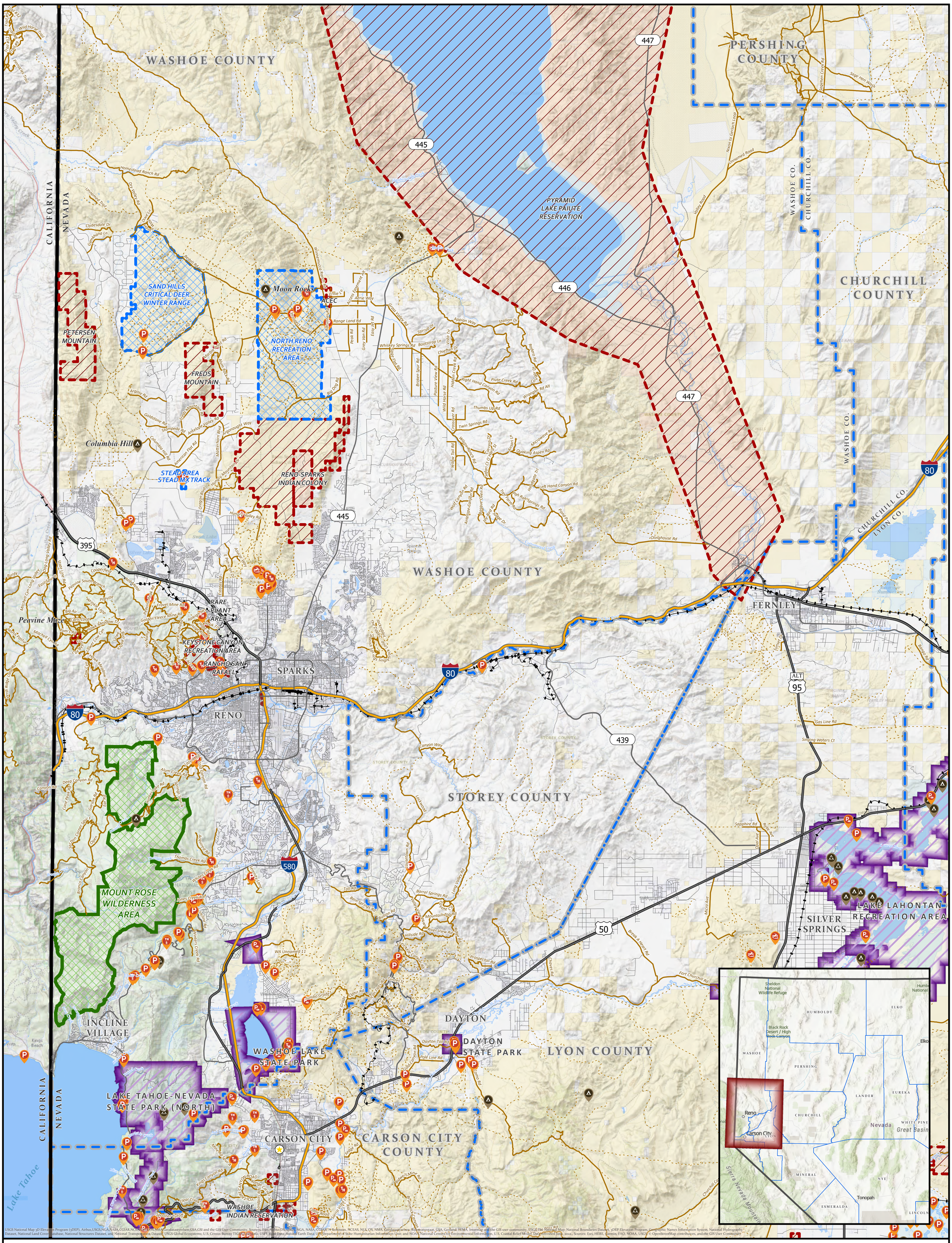

LEGEND

- Motorized Routes
- Other Unimproved Roads and Trails
- Interstate
- US Highway - Licensed Vehicles Only
- State Highway - Licensed Vehicles Only
- County Roadways
- Railroad
- State Capital - Carson City
- State Park
- Open OHV Area
- No Motorized Vehicles Allowed
- Wilderness Area
- Bureau of Indian Affairs
- Bureau of Land Management
- Fish and Wildlife Service
- Forest Service
- Private
- Campground
- Unimproved Campsite
- Non-motorized Trailhead
- Open Area
- Parking
- Parking-Trailers
- Trailhead

OFF-HIGHWAY VEHICLE ROADS AND TRAILS SOUTH WASHOE CO., NEVADA

0 3.5 7 14 21 28 Miles

Nevada Department of CONSERVATION & NATURAL RESOURCES

Great Basin Institute

N W E S

The Nevada Off-Highway Vehicle maps are intended as a navigation tool for Trail Users as they plan their journey. The Department makes no warranties; either expressed or implied, and assumes no responsibility for the accuracy of the data presented on the maps. The Trail user assumes the entire responsibility and risk as to the use of any or all information presented on the map.

The Bureau of Land Management may have not completed Travel and Transportation planning for portions of this area. The undesignated roads and trails shown on this map are informational only and are subject to change. This map implies no right of access across any private lands displayed on this map. Please follow Responsible Recreation guidelines and stay on existing roads and trails.