Schell Mountains Trail System Recommended OHV Trails

White Pine County, NV

Map 2 of 2
Southern Area

Nevada Department of CONSERVATION & NATURAL RESOURCES

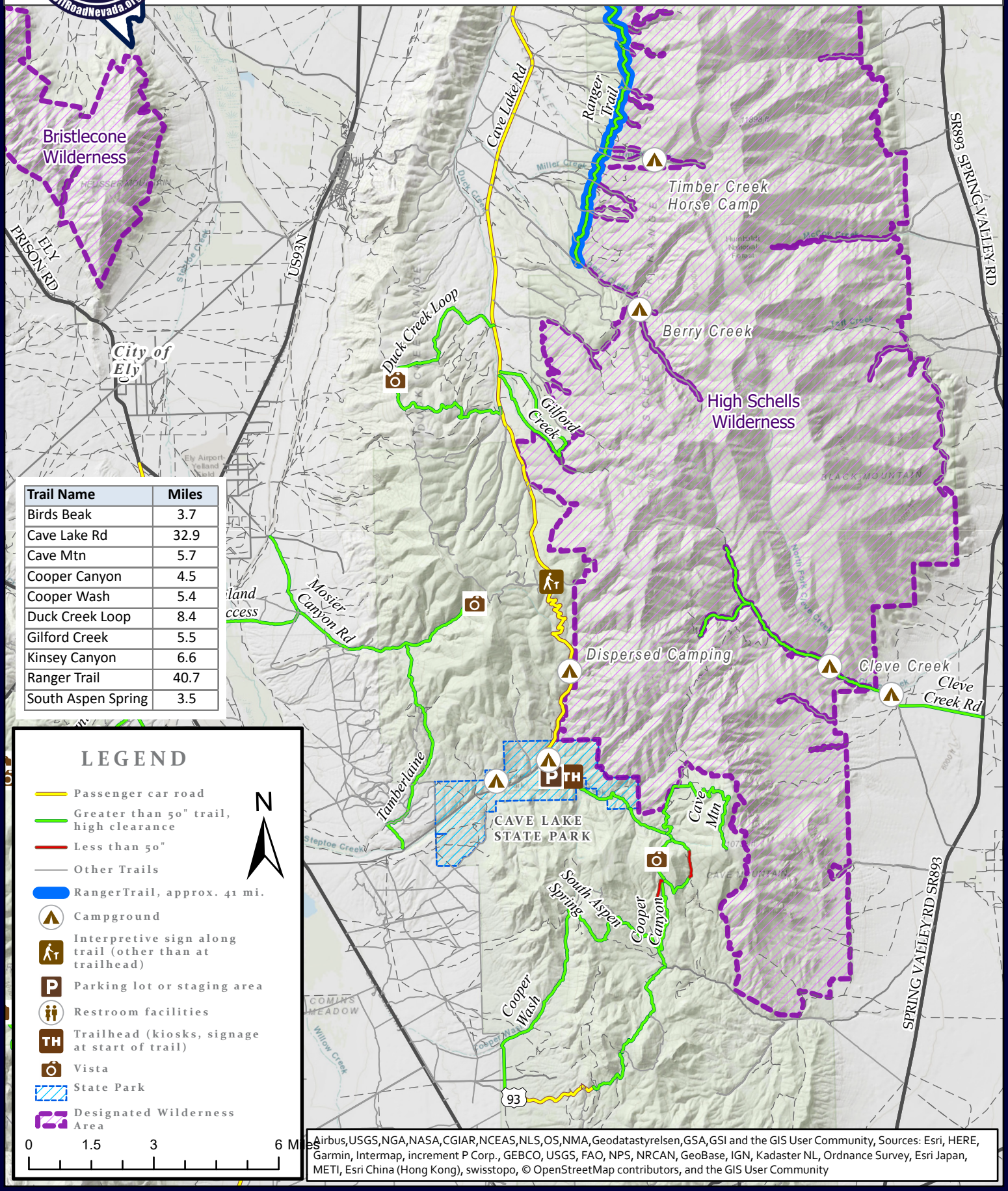

Trail Name	Miles
Birds Beak	3.7
Cave Lake Rd	32.9
Cave Mtn	5.7
Cooper Canyon	4.5
Cooper Wash	5.4
Duck Creek Loop	8.4
Gilford Creek	5.5
Kinsey Canyon	6.6
Ranger Trail	40.7
South Aspen Spring	3.5

LEGEND

- Passenger car road
- Greater than 50" trail, high clearance
- Less than 50"
- Other Trails
- RangerTrail, approx. 41 mi.
- Campground
- Interpretive sign along trail (other than at trailhead)
- Parking lot or staging area
- Restroom facilities
- Trailhead (kiosks, signage at start of trail)
- Vista
- State Park
- Designated Wilderness Area

N

0 1.5 3 6 Miles

Airbus,USGS,NGA,NASA,CGIAR,NCEAS,NLS,OS,NMA,Geodatastyrelsen,GSA,GSI and the GIS User Community, Sources: Esri, HERE, Garmin, Intermap, increment P Corp., GEBCO, USGS, FAO, NPS, NRCAN, GeoBase, IGN, Kadaster NL, Ordnance Survey, Esri Japan, METI, Esri China (Hong Kong), swisstopo, © OpenStreetMap contributors, and the GIS User Community